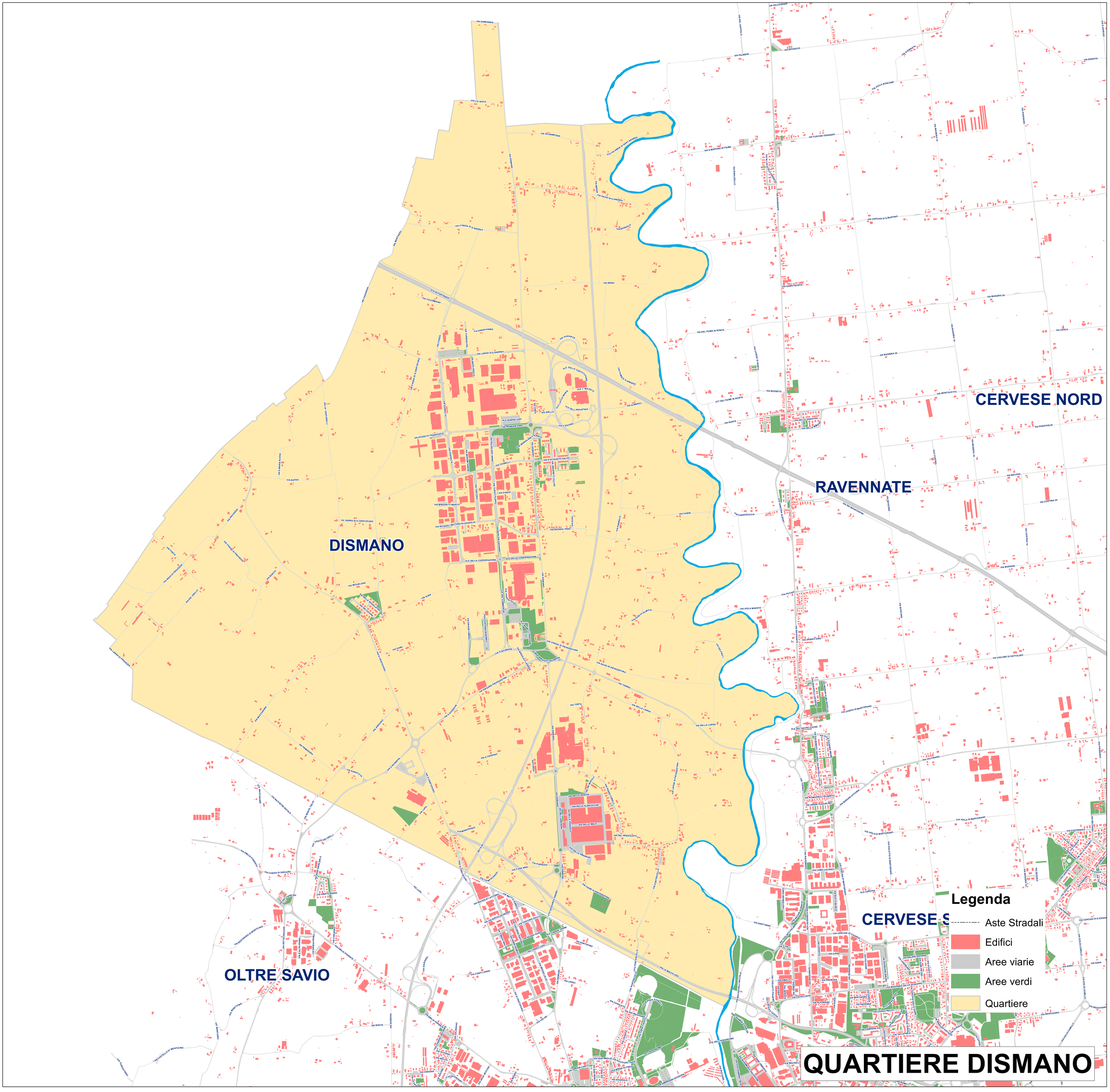

QUARTIERE DISMANO