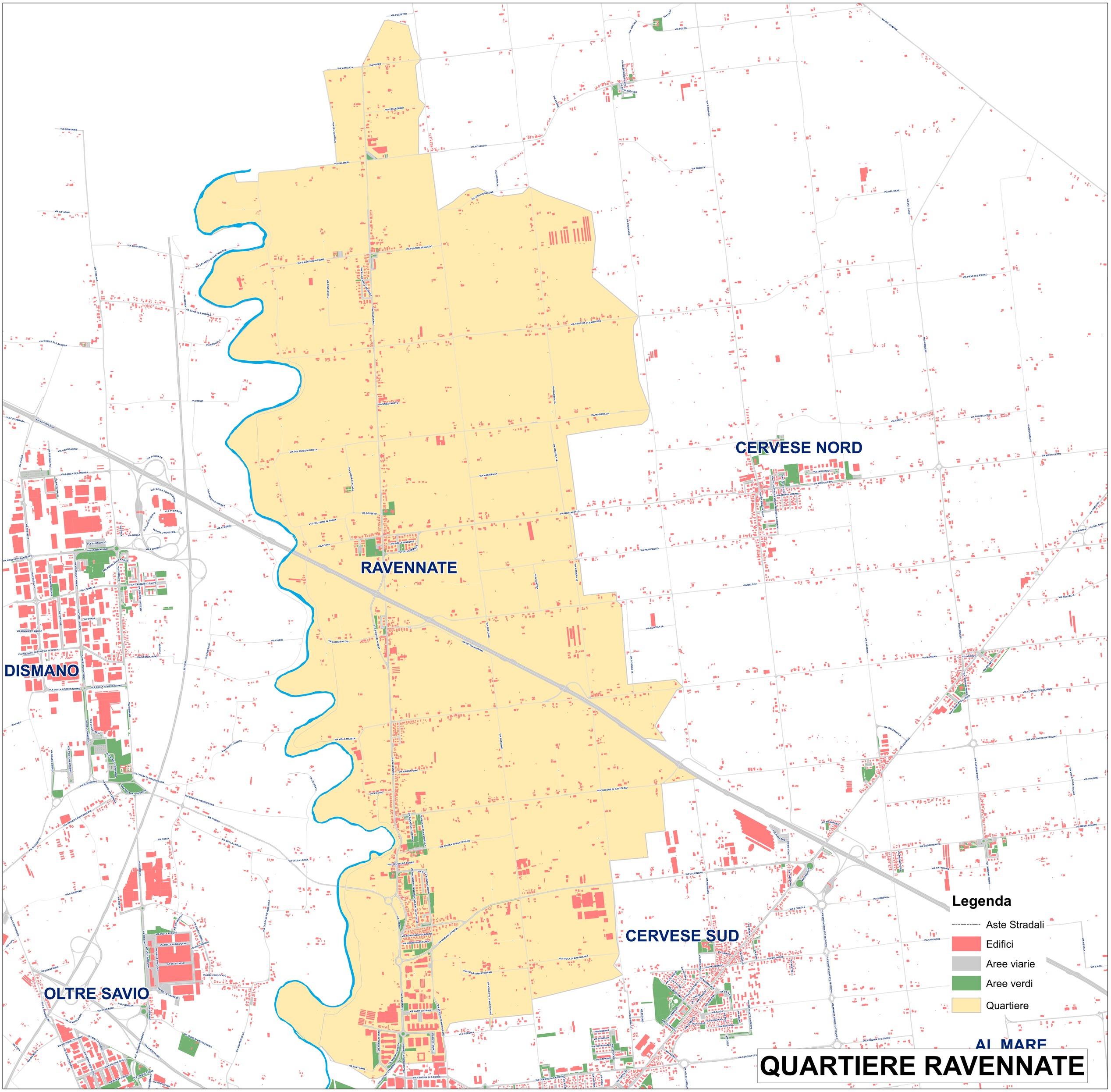

QUARTIERE RAVENNATE